

OREGON CORNER RESTORATION FORM

Township 2 South Range 9 West Sections 30 & 29
 County: Tillamook Date: 5/22/97

Corner Designation: 1/4 Corner 30 | 29 X Referenced Out

Previous Renewals/Surveys, etc. This monument was set by Tillamook County Surveyor prior to the first record of it on CS#B-750 dated Fall, 1976. The corner cap is marked 1976. This corner monument is also shown on 1981 survey by Wayne Cook for Crown Zellerbach, and again on a 1986 survey by Allan Duncan for Kimmel.

Monument Found: (Condition and Source)
 Found 3-1/2" diameter brass cap in 8" diameter concrete, 2" above ground surface, marked as shown below. Note: RS#793 = Allan Duncan, present Tillamook County Surveyor.



Accessories Found:

- [See also attached page for line tree and topography call ties which confirm this position.]
- (GLO 16" Hemlock N74W, 0.15 = 9.9') Found possible conifer root collar and stump remains level with ground surface, approximately 24" diameter, at approx. N74W, 9.2' from brass cap.
- [GLO 40" Hemlock S74E, 0.16 = 10.56'] ...per Allan Duncan's recollection of when he retraced the corner position using topography and line tree calls, there was "one fir BT instead of hemlock, and one BT had a reversed bearing." I find decaying 48" +/- remains of Douglas Fir (D fir) stump, with no face or scar on the WNW side, but decayed area which could have contained a face on the WSW side, confirming Allan Duncan's recollection. No marks are visible. No hemlock trees or stumps are in the immediate vicinity.
- Found 1976 Tillamook County Surveyor BT, now a 7' high 21" dia. decaying (D fir?) stump with healed face, with yellow Tillamook County Surveyor (TCS) metal tag partly grown into tree, visible markings are "N4W 42.33 4/76". I measure S5-3/4E, 43.2 to stump center.
- Found 1976 TCS BT, now a 6' high 18" dia. D fir stump with healed face, with yellow TCS tag marked "Sec 30/29 IP BC located 25.83 ft N76E". I measure S74W, 26.4' to stump center.
- Found galvanized 4' high steel highway style U post approximately 1' North of brass cap, with attached highway reflector and attached yellow TCS tag.

Monument Detail



Sketch

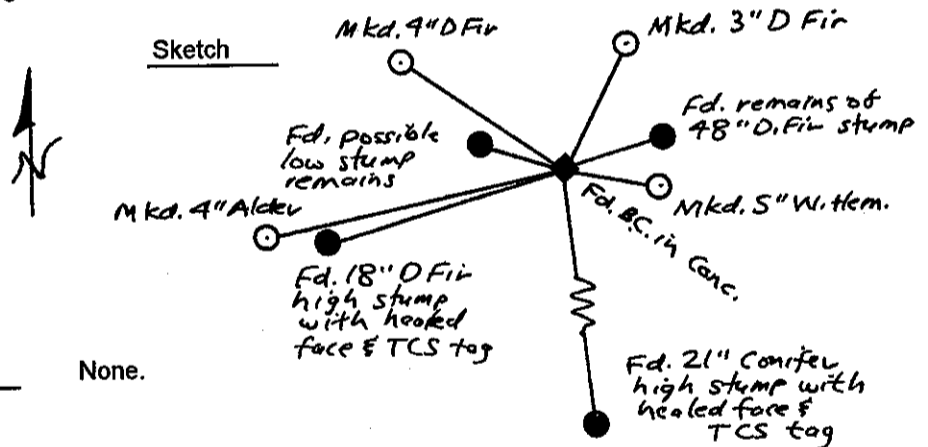

Monument Set (Procedure and Description)

None.

New Accessories

- 3" D fir N27E, 14.2 to center (at bole base), 14.1 to tag, bark scribed X at dbh, scribed BT on low face
- 5" W. Hemlock S78E, 10.4 center, 10.2 tag, scribed X on dbh face, BT on low face
- 4" Alder S78W, 31.7 center, 31.6 to low tag, bark scribed 1/4 S30 BT
- 4" D fir N57W, 20.2 center, 20.0 tag, scribed X on dbh face, BT on low face

Note: New BT's and TCS stumps were painted with blue tree marking paint on faces and with a ring of blue paint at dbh. New BT's have a 3/4" brass tag attached with a hub tack to lower part of low face, tags are marked "OR LS 2168, WA LS 21392". New BT's also have a Willamette Ind. yellow BT tag.

Location and Comments

Corner falls approximately 290' S35E from the computed midpoint between section corners, and was located by line tree and topography calls by the County Surveyor. I confirmed the validity of these calls to hand compass and string box standards. No line tree and no topography calls would agree with the computed midpoint.

From the corner, there are rocky logging roads at approximately: 320'N, 190'E, 180'W. Top of N-S ridge is approx 130'E up 25% slope. Area burned about 80 years ago, and was logged about 1983.

Staff Compass Decl: 20E

Firm/Agency

Willamette Industries
 PO Box 998, Seaside, OR

Party Chief and Notes

Andy Blachly
 No other witnesses



AB

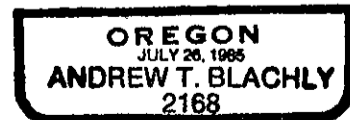

Renewal date: 12-31-97

CONTINUED FROM PAGE 1, CORNER RESTORATION OF 1/4 CORNER, SEC 30/29 T2S, R9W

Note: Found distances are approximate, measured by string box ("SB") along a North-South hand compass line.

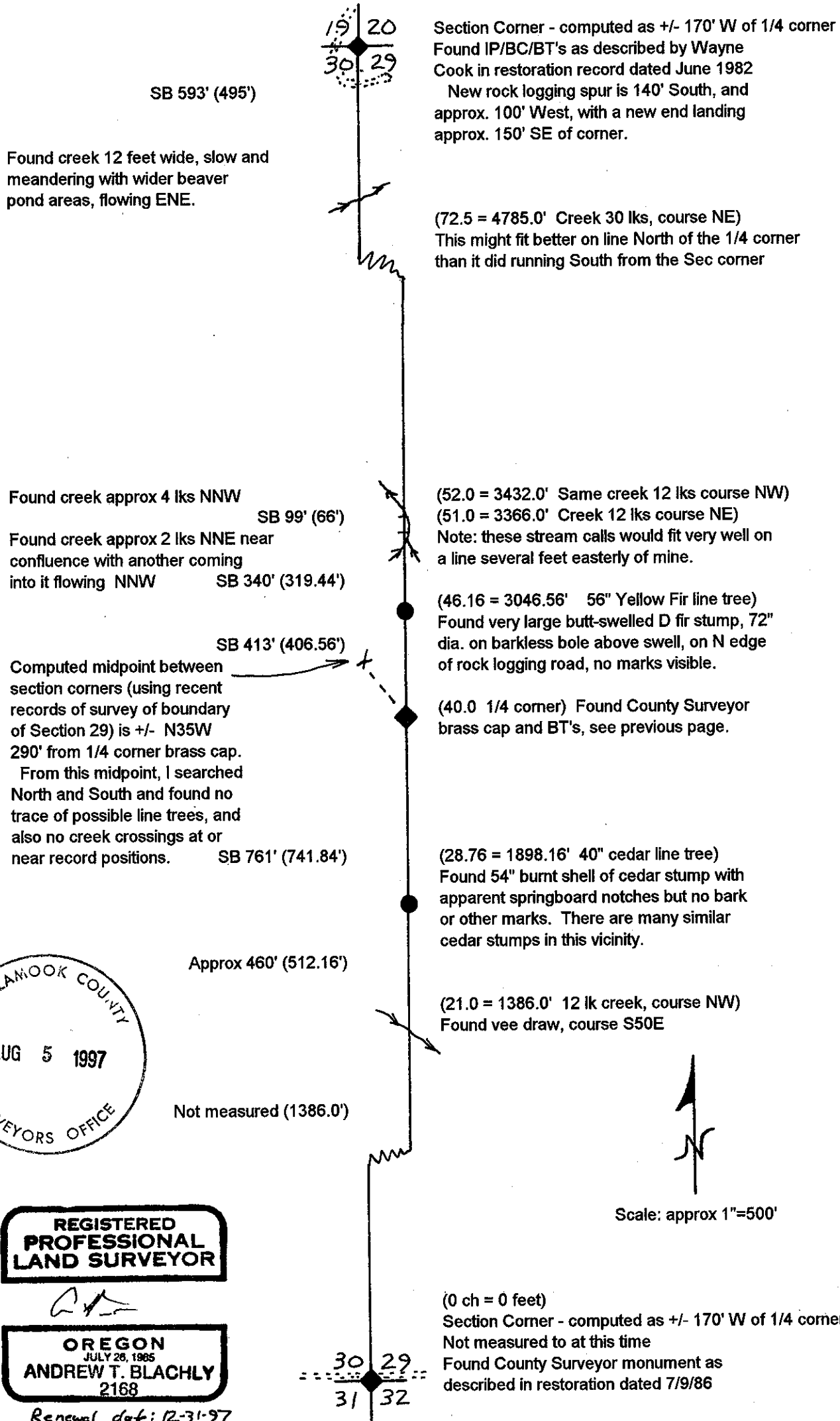

Section Corner - computed as +/- 170' W of 1/4 corner
 Found IP/BC/BT's as described by Wayne Cook in restoration record dated June 1982
 New rock logging spur is 140' South, and approx. 100' West, with a new end landing approx. 150' SE of corner.

(72.5 = 4785.0' Creek 30 lks, course NE)
 This might fit better on line North of the 1/4 corner than it did running South from the Sec corner

Found creek 12 feet wide, slow and meandering with wider beaver pond areas, flowing ENE.

Found creek approx 4 lks NNW
 Found creek approx 2 lks NNE near confluence with another coming into it flowing NNW

(52.0 = 3432.0' Same creek 12 lks course NW)
 (51.0 = 3366.0' Creek 12 lks course NE)
 Note: these stream calls would fit very well on a line several feet easterly of mine.

Computed midpoint between section corners (using recent records of survey of boundary of Section 29) is +/- N35W 290' from 1/4 corner brass cap.
 From this midpoint, I searched North and South and found no trace of possible line trees, and also no creek crossings at or near record positions.

(46.16 = 3046.56' 56" Yellow Fir line tree)
 Found very large butt-swelled D fir stump, 72" dia. on barkless bole above swell, on N edge of rock logging road, no marks visible.

(40.0 1/4 corner) Found County Surveyor brass cap and BT's, see previous page.

(28.76 = 1898.16' 40" cedar line tree)
 Found 54" burnt shell of cedar stump with apparent springboard notches but no bark or other marks. There are many similar cedar stumps in this vicinity.

(21.0 = 1386.0' 12 lk creek, course NW)
 Found vee draw, course S50E

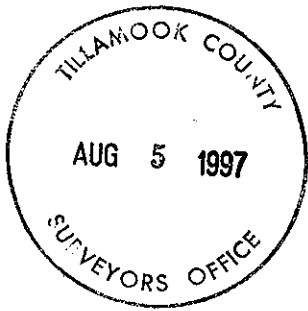

REGISTERED PROFESSIONAL LAND SURVEYOR

OREGON JULY 26, 1985 ANDREW T. BLACHLY 2168

Renewal date: 12-31-97

Scale: approx 1"=500'

(0 ch = 0 feet)
 Section Corner - computed as +/- 170' W of 1/4 corner
 Not measured to at this time
 Found County Surveyor monument as described in restoration dated 7/9/86